SO/Event

SYSTEMHUSET EPISTEME

DESCRIPTION

SuperOffice/Event is an application for initiating and conducting conferences and seminars. SuperOffice/Event allows you to author the conference program in SuperOffice, and distribute invitations and process registrations automatically.

SuperOffice/Event extends the project module in SuperOffice with a new tab. Participants are registered as projects members, and marked in Selection. One can also create separate Selections for single conference sessions.

Participants already invited, or registered in SuperOffice, will automatically be registered as participants as soon as they return their registration. Other participants will be placed in queue for manual approval.

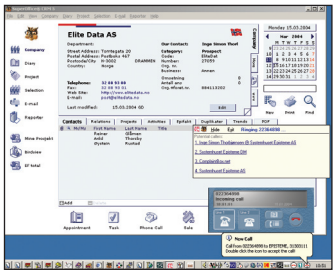

To facilitate the conduct of a conference SuperOffice/Event generates participants' lists and name badges. SuperOffice/Event allows session specific participants' lists and badges, or inclusive lists for the entire event.
Participants can be registered at arrival, to record actual attendance, inclusively or by session.

ADVANTAGES

- Efficient initiation and conduct of conferences
- Participation and registration status monitoring
- Essay print-out of participants' lists and name badges
- Close integration with SuperOffice project module
- Use of Selection for invitation and registration
- Simple technical structure (no firewall etc.)

SuperOffice Solution Provider

Episteme AS 10 år 1994 - 2004

SO/Event

SYSTEMHUSET EPISTEME

TARGET USERS

- Conference hosts using SuperOffice
- Other SuperOffice users that conduct seminars, gatherings etc. for external participants

INTEGRATION

- Automatic invitation and registration via e-mail
- Automatic invoicing of participation and cancellation fees via EpiFakt
- Seamless link to our web publishing tool
- Full integration with SuperOffice/Workflow for extended support for project management and implementation
- XML based and/or traditional file import and export between various formats
- Open database allows easy implementation of customized integration solutions

SYSTEM REQUIREMENTS

- SuperOffice CRM 5.6 SR 1 recommended
- MS SQL Server 7.0 or newer, Sybase SQL Anywhere 5.5, 7.1 or newer.
- PHP ver. 4.0.6 or newer

SuperOffice/Event is based on e-mail for invitations and registration, hence it does not require access to web server. It can therefor be used behind firewalls without any security risk. Outgoing e-mail contains a personalized HTML form, which the participant uses when returning registration. This is sent in XML format, and read automatically on return. XML Gateway handles incoming e-mail.

PRICES

On request

SuperOffice Solution Provider

Episteme AS 10 år 1994 - 2004